

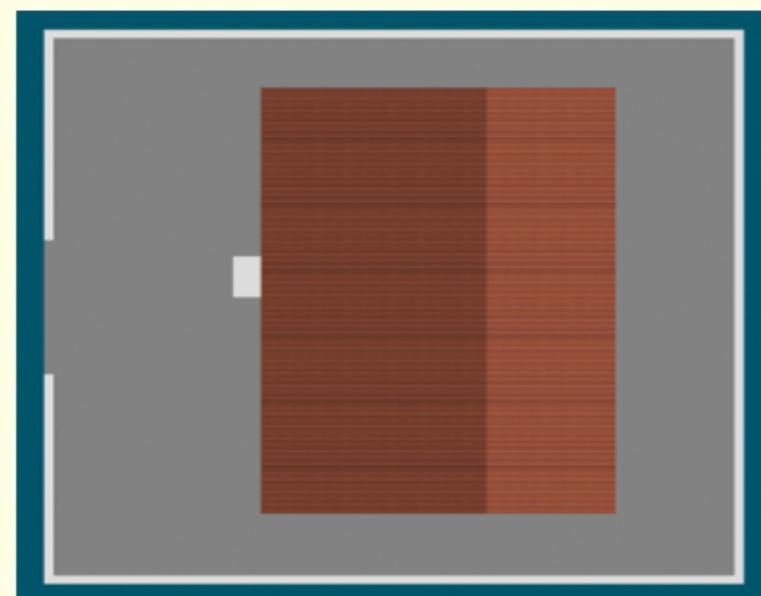

FRONT VIEW



SIDE VIEW



TOP VIEW

**TITLE:
DRAWING FOR PROPOSED DWELLING UNIT OF BLC COMPONENT
UNDER PRADHAN MANTRI AWAS YOJANA**

MODEL NO-3

**PREPARED BY -
MISSION DIRECTORATE
PMAY, DISPUR, GUWAHATI-6**

**3D PREPARED BY:
ABHIJIT GOSWAMI**

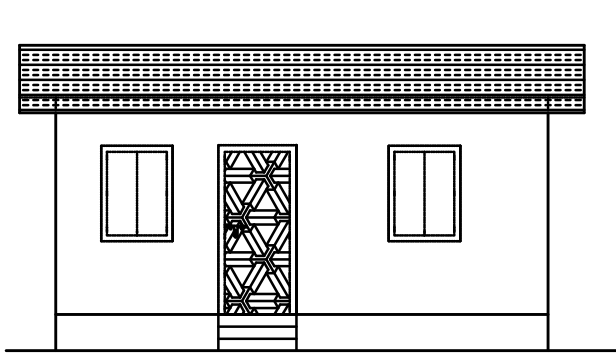

ELEVATION

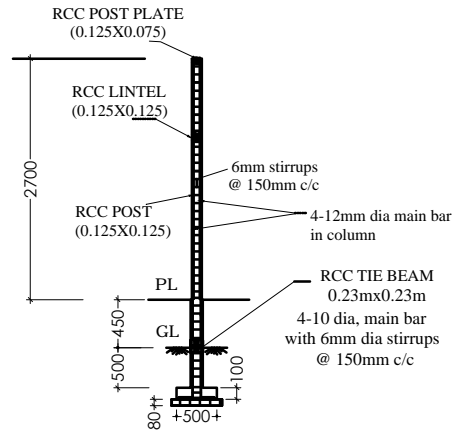

C/S OF RCC COLUMN C

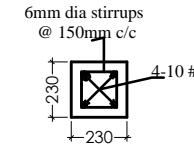

**C/S OF RCC TIE BEAM
0.23m x 0.23m**

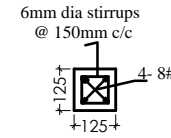

**C/S OF LINTEL
125m x 100m**

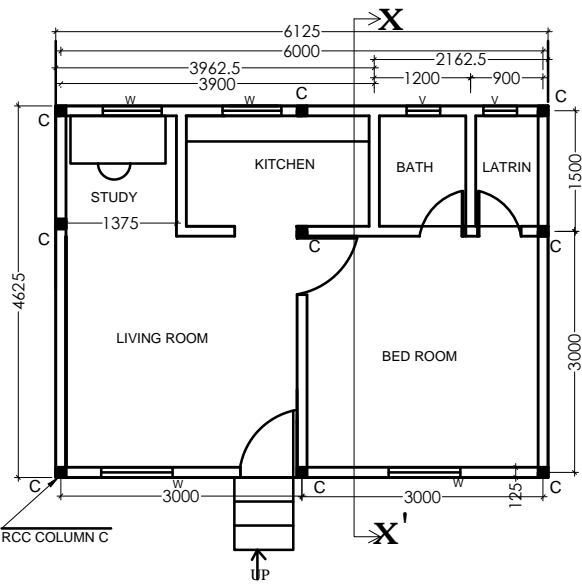

PLAN

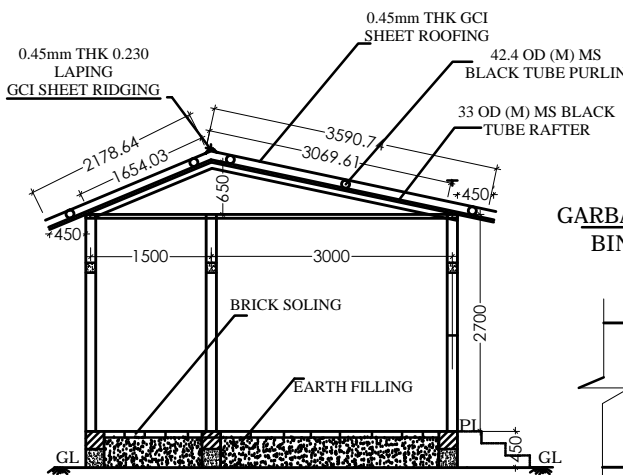

SECTION-XX'

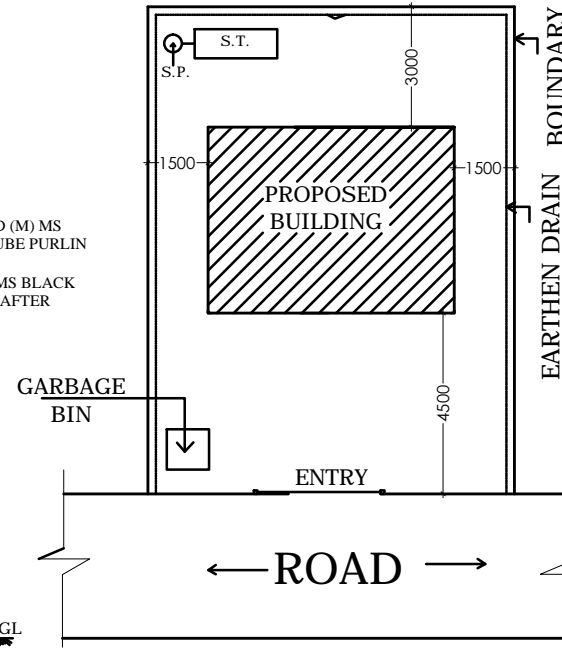

SITE /SERVICE PLAN

LEGENDS :-
 D= 0.900X1.95
 D1= 0.750X1.95
 W= 1.200X1.200
 W1= 0.900X0.900
 V= 0.600X0.45
 (ALL DIMENSIONS ARE IN MILLIMETRE)
 (ONLY FIGURED DIMENSION SHOULD BE FOLLOWED)

DRAWING FOR PROPOSED
 DWELLING UNIT OF BLC COMPONENT
 UNDER
 PRADHAN MANTRI AWAS YOJANA

TOTAL AREA OF BUILDING = 28.33 SQ M
 TOTAL CARPET AREA = 24.28 SQ M

PREPARED BY -
 MISSION DIRECTORATE
 PMAY, DISPUR, GUWAHATI-6

MODEL NO -3